

Triclover Enquiry Form

(For Issue to Customers to fill in and return or for internal use)

Yellow Boxes

Please Tick, or fill in, if possible.
 IF NOT KNOWN- Leave unticked.
 IF RECOMMENDATION REQUIRED- Note in Comments.

Customer.....

Contact.....

Sales Person.....

Date.....

Quote/Order No.....

Hose Type?

Bioflex

Corroflon

or Other?

HOSE FITTING - PTFE LINED?

Yes

(If No, go to next page)

Triclover Flange Diameter ?					
25.4mm	34mm	50.5mm	64mm	91mm	106mm

Nominal Hose Bore Size?					
3/8"	1/2"	3/4"	7/8"	1"	1 1/4"
1 3/8"	1 1/2"	1 7/8"	2"	2 1/2"	3"

Nominal Pipe Size & Specification?					
BS 4825			DIN 32676		
1/2"	1"	1 1/2"	DN10	DN 15	DN20
2"	2 1/2"	3"	DN25	DN32	DN40
Or Other?			DN 50	DN 65	DN 80

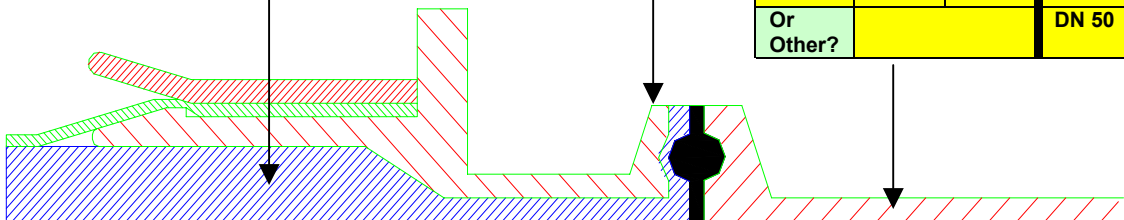

Hose Fitting Outlet Diameter-
 (Should Equal Pipe Inside Diameter)

Pipe Inside Diameter?									
BS 4825	9.5mm 3/8"	22.2mm 7/8"	34.9mm 1 3/8"	47.6mm 1 7/8"	60.3mm	73mm			
DIN 32676	10mm	16mm	20mm	26mm	32mm	38mm	50mm	66mm	81mm
Or Other?									

Comments

Triclover Enquiry Form

(For Issue to Customers to fill in and return or for internal use)

HOSE FITTING – NON LINED?

Yes

Triclover Flange Diameter ?					
25.4mm	34mm	50.5mm	64mm	91mm	106mm

Nominal Hose Bore Size?					
3/8"	1/2"	3/4"	7/8"	1"	1 1/4"
1 3/8"	1 1/2"	1 7/8"	2"	2 1/2"	3"

Nominal Pipe Size & Specification?					
BS 4825			DIN 32676		
1/2"	1"	1 1/2"	DN10	DN 15	DN20
2"	2 1/2"	3"	DN25	DN32	DN40
Or Other?			DN 50	DN 65	DN 80

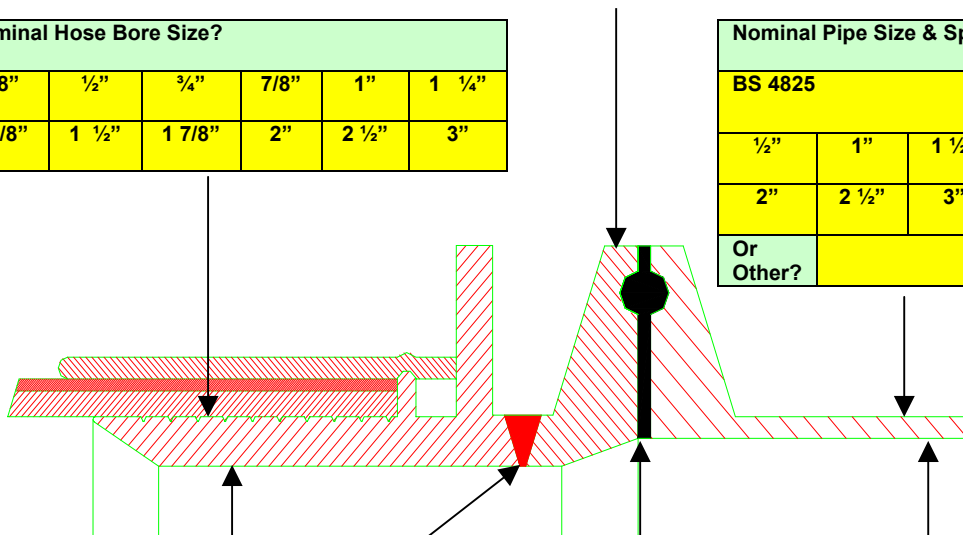

Must the Bore Be Polished/ Electro -Polished (EP)?	
Yes	No
If 'Yes' to what Level?	
< 0.8µm (<30µ in)	
< 0.6µm (<24µ in) No EP	
< 0.5µm (<20µ in) + E.P.	
Or Other?	

Hose Fitting Outlet Diameter -
(Should Equal Pipe inside
Diameter)

Pipe Inside Diameter?										
BS 4825	9.5mm 3/8"	22.2mm 7/8"	34.9mm 1 3/8"	47.6mm 1 7/8"	60.3mm	73mm				
DIN 32676	10mm	16mm	20mm	26mm	32mm	38mm	50mm	66mm	81mm	
Or Other?										

Is a Purge- Weld Permitted?	
Yes	No

Comments

(Please staple to Quotation
or Order Copy for filing)

Name:

Signature:

Date: